

PATTERN FOR 7" PADDLE
PROPELLER BLADE.

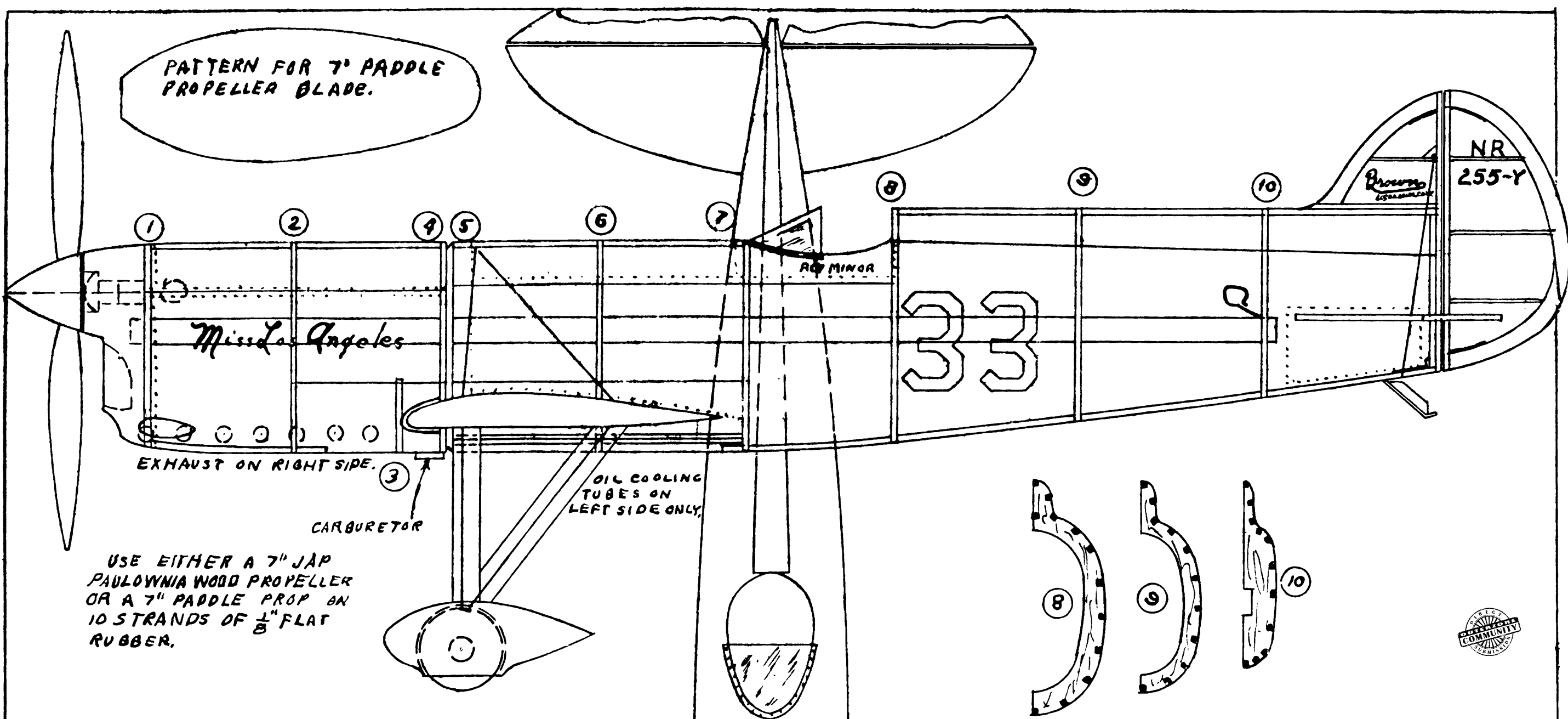

USE EITHER A 7" JAP
PAULOWNIA WOOD PROPELLER
OR A 7" PADDLE PROP ON
10 STRANDS OF $\frac{1}{8}$ " FLAT
RUBBER.

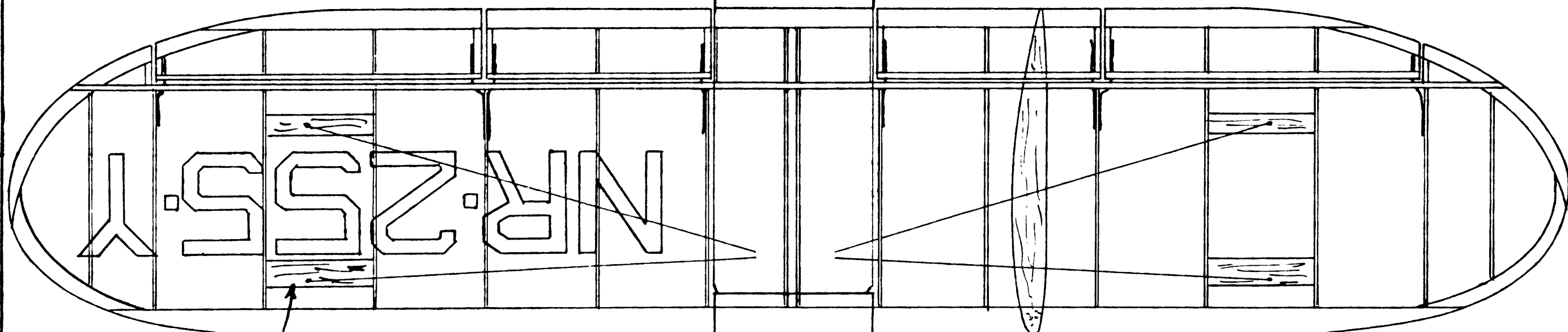

PCS. OF $\frac{1}{16}$ " FLAT
BALSA, ON TOP &
BOTTOM OF WING

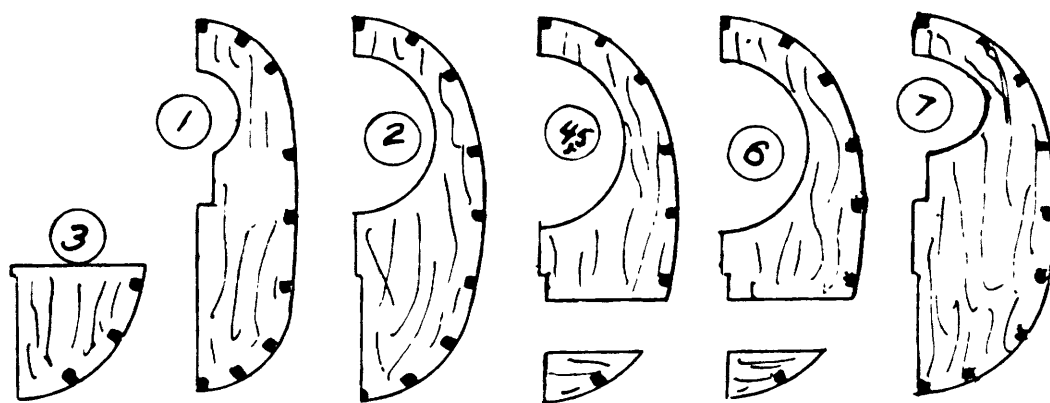
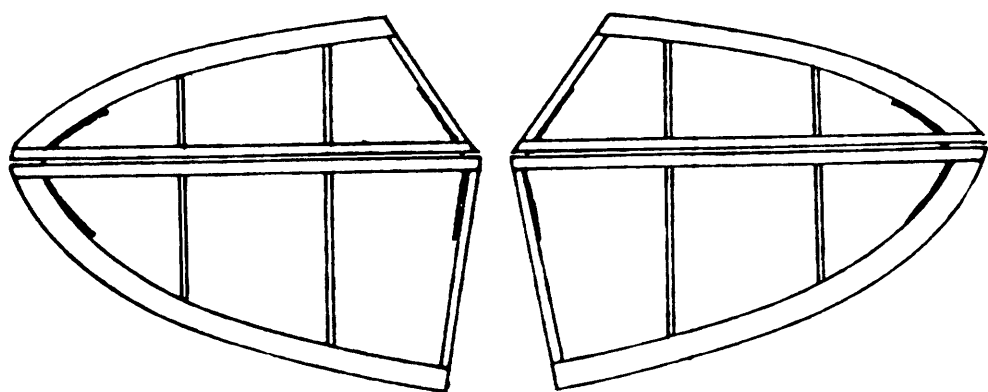

CEMENT AN INSTRUMENT
PANEL TO FORMER NO. 7

THE SHIP IS COLORED ALL SCARLET
WITH GOLD NUMBERS & LETTERS.
USE DISCRETION IN REGARDS TO
"BLOCKING-IN"

CENTER BOARD,
MAKE 2 OF $\frac{1}{32}$ " SHEET BALSA.

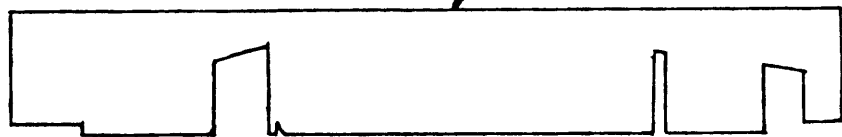

OLDTIMER MODEL SUPPLY
P.O. BOX 7334
VAN NUYS, CALIF. 91409

005952

N II

ROY MINOR'S-Miss Los Angeles-1934-280 M.P.H. RACER	DRAWN-12-28-'39 81-5-35
DESIGN NUMBER TWO	TRACED MARCH 7, 1935
DESIGNED BY-Dan Blatter	$\frac{3}{4}$ " SCALE - WEIGHT 1.802.
15436 LASALLE AVENUE	WING SPAN - $14\frac{1}{4}$ "
DETROIT, MICHIGAN	LENGTH - $14\frac{3}{4}$ "